



261 Mountain View Dr  
 Colchester, VT 05446  
 License #: TLAB0030  
 802-767-7256  
 info@onwardanalytics.biz

# Certificate of Analysis

**Client Name:** Pinnacle Valley Farms  
**License Number:** CLTV0077

**Sample ID:** VT7126  
**Sample Name:** Peach Sherbert (D50)  
**Sample Lot:** CLTV0077-31-0196  
**Sample Matrix:** Flower  
**Date Received:** 1/31/2024  
**Date Reported:** 2/5/2024  
**Date Tested:** 2/1/2024

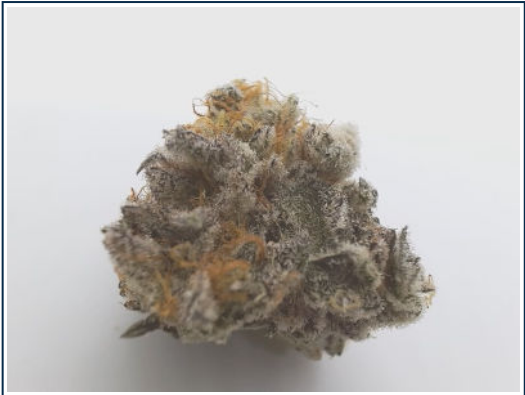

## Pathogens PASS

Microbiological screening utilizing qPCR (SOP-204-OA) | Test ID: #20937

Analyte	Result	Pass/Fail
A. Fumigatus	None Detected	PASS
A. Niger	None Detected	PASS
A. Flavus	None Detected	PASS
A. Terreus	None Detected	PASS
STEC	None Detected	PASS
Salmonella	None Detected	PASS

Callie Chapman  
 Lab Director  
 2/5/2024

In performing the services, Onward Analytics, ("OA") shall exercise a degree of skill and care ordinarily exercised by a reasonably prudent laboratory professional under similar circumstances. Except as set forth in the preceding sentence, client acknowledges and agrees that: (a) the services may require OA to make judgements based upon limited data rather than upon scientific certainties; (b) OA's approach, recommendations, and associated cost estimates, if any, are based on industry practices and averages; (c) OA renders its opinions with respect to observations made and data available at the time of testing; (d) ultimate outcomes could be inconsistent with OA's conclusions, results and projections; and (e) there may be additional reports relating to the site (whether prepared by OA or other parties), and reliance upon any OA report without reference to any such other reports is done at client's sole risk.

